

A large sea turtle, likely a Green Sea Turtle, is captured in a graceful glide over a vibrant coral reef. The turtle's head is turned slightly to the right, and its large, patterned flippers are extended. The water is a deep, clear blue, and the sunlight filters through, creating a shimmering effect on the coral and the turtle's shell. The overall scene is serene and beautiful, showcasing the diversity of marine life.

# explore

Website Handbook

LAST UPDATED: 08/09/17 3:30PM

Explore works on all modern web browsers including Microsoft Edge, Chrome, Safari and Firefox.  
Based on community feedback and extensive testing, we recommend using GOOGLE CHROME for the fastest experience.

<https://www.google.com/chrome/browser/desktop/index.html>  
or search for google chrome installer

We recommend going into fullscreen mode on all browsers for the best immersive experience.

**You can turn this mode on/off by the following hot keys:**

(shift-window-enter) Microsoft Edge

(control-command-F) Google Chrome / Safari / Firefox

**Is your screen still too small?**

(Control -) adjusts the size of the content within your browser smaller and (Control +) Bigger.

We recommend clicking (Control -) a few times to reduce your size of the content to fit your screen size.

**Using an iPad or other tablet?**

The portrait mode works best where the device is oriented vertically.

Website header

Channel navigation

Livecam groups

Livecam player header

Livecam player video

Livecam player livecam previews

Livecam player footer

Information column  
Left side section

Includes the following information:

#### Livecam information

Details on what you are seeing  
Live viewing hours  
Date livecam established  
Livecam map location  
City, State, Country

#### Livecam weather

Weather details Celsius / Fahrenheit  
7 day forecast / Moon cycle

#### Livecam partner

Link to partner website  
Details about the organization  
Helpful links relating to livecam/org

#### Related videos

Videos relating to the channel  
Highlights and Livechats

#### Explore calendar of events

Upcoming livechats and other events

#### Related blog

Blog posts relating to the channel

#### Explore instagram feed

Latest posts from explore's instagram

#### Factoids

Short facts about the livecam

#### Livecam or Animal Information

Common questions answered

#### Pop comments

Click to pop the comment thread into a new window which can be resized and moved

#### Community Guidelines

Read on what behavior is expected while being part of the community

#### Comments Only

Clicking this button will change the view into a single column comments only view

In single column view

Click the comments and info button to return to the 2 column view

COMMENTS & INFO

#### Comments column

Right side section

#### Explore uses DISQUS for Comments

Visit <https://help.disqus.com/> For help with comments

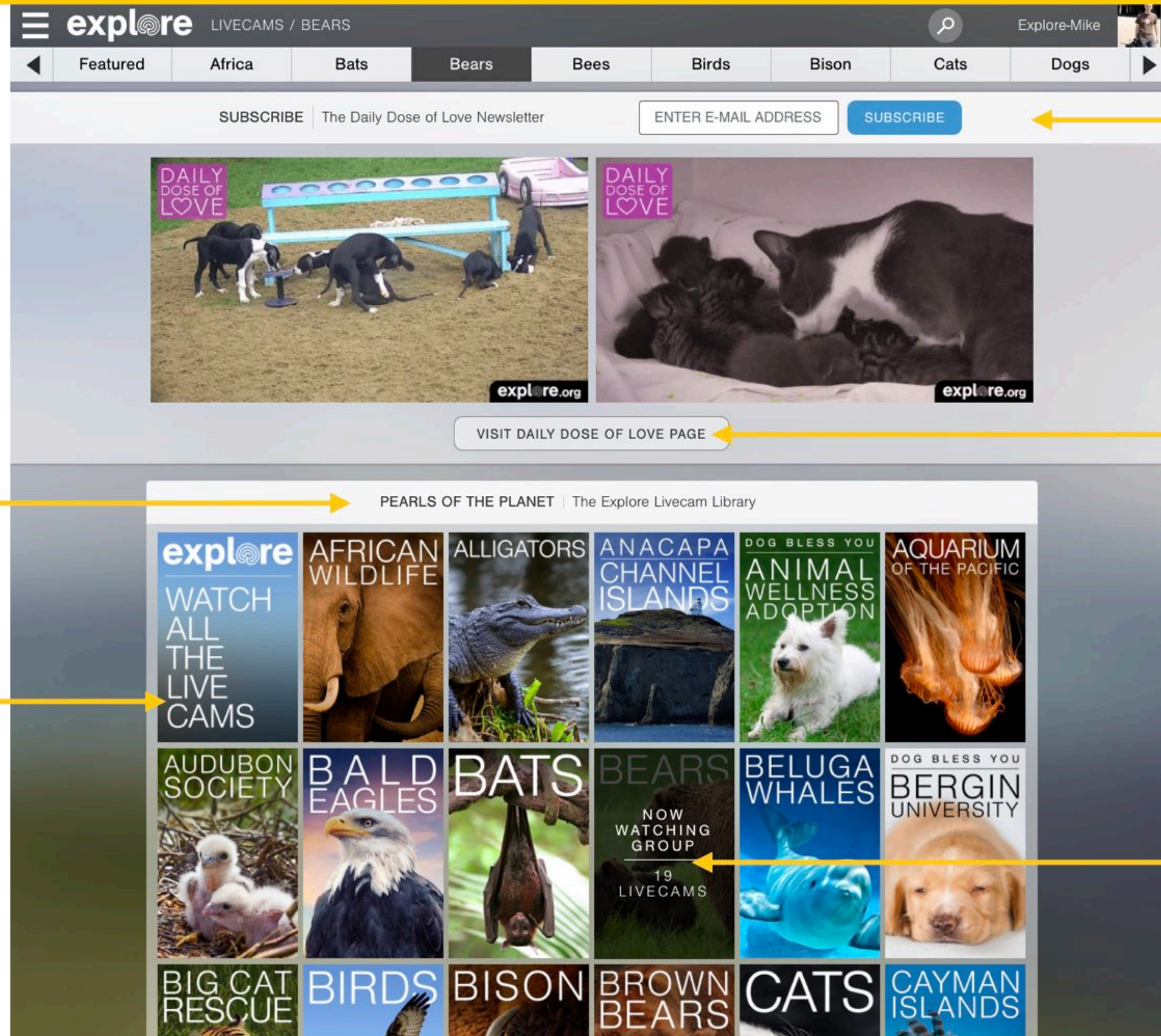

Pearls of the Planet  
All the livecam groups

Click a poster  
to watch a group  
of livecams

Watch all live cams  
You can even monitor  
all the livecams on explore.

This will organize them  
in order of viewers watching

Daily dose of love newsletter  
Subscribe by entering email

Visit daily dose of love page  
Click this button to see  
All the daily dose of love  
animations

Current livecam group  
displays a black overlay with  
NOW WATCHING GROUP  
and the number of livecams  
contained in that group

About explore  
Contact us, feedback,  
terms of service and more.

Explore mission statement

#### OUR MISSION

To champion the selfless acts of others,  
create a portal into the soul of humanity  
and inspire lifelong learning.

Explore.org is the worlds leading  
philanthropic live nature cam network  
and documentary film channel.

#### ABOUT EXPLORE

About Us  
Community Guidelines  
Contact Us  
Grants Awarded  
Feedback  
Privacy Policy  
Terms of Service

#### FOLLOW US

Facebook | explore.org  
Facebook | dog bless you  
Facebook | cat bless you  
Instagram  
Pinterest  
Soundcloud  
Twitter  
YouTube | explore films  
YouTube | explore africa  
YouTube | explore birds bats bees  
YouTube | explore bears & bison  
YouTube | explore cats lions tigers  
YouTube | explore dogs  
YouTube | explore farm life  
YouTube | explore oceans  
YouTube | explore sunsets  
YouTube | explore zen den

All the social platforms  
You can find explore.org

Explore website sections

#### WEBSITE SECTIONS

Blog  
Films  
Help Tutorials  
Livecams  
Newsletter  
Pearls of the Planet  
Snapshots

Please follow us on  
whichever platforms  
you currently use!

Website navigation menu "The Hamburger"

Click for navigation options

Changes to join / login if you are not currently logged in

Join

Login

Website logo

Click to visit the explore homepage

Website section - currently in the livecams section

Click to visit the livecams homepage

Livecam group - currently in the oceans livecam group

Click to visit the most active camera in livecam group

Member drop down

User name and avatar image is displayed when you are logged in

Click for member drop down

Search magnify glass

Click to open the search box

explore

LIVECAMS / OCEANS

Featured

Africa

Bats

Bears

Bees

Birds

Bison

Cats

Dogs

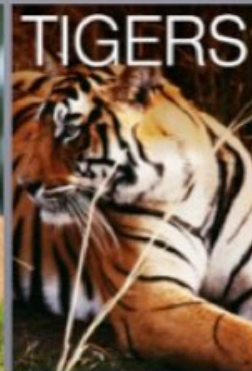

OCEANS

Frying Pan - Ocean View

Cape Fear, North Carolina, USA

SNAPSHOT GALLERY

LIVE

Menu opens when you click the 3 line icon “the hamburger” in the top left of the page

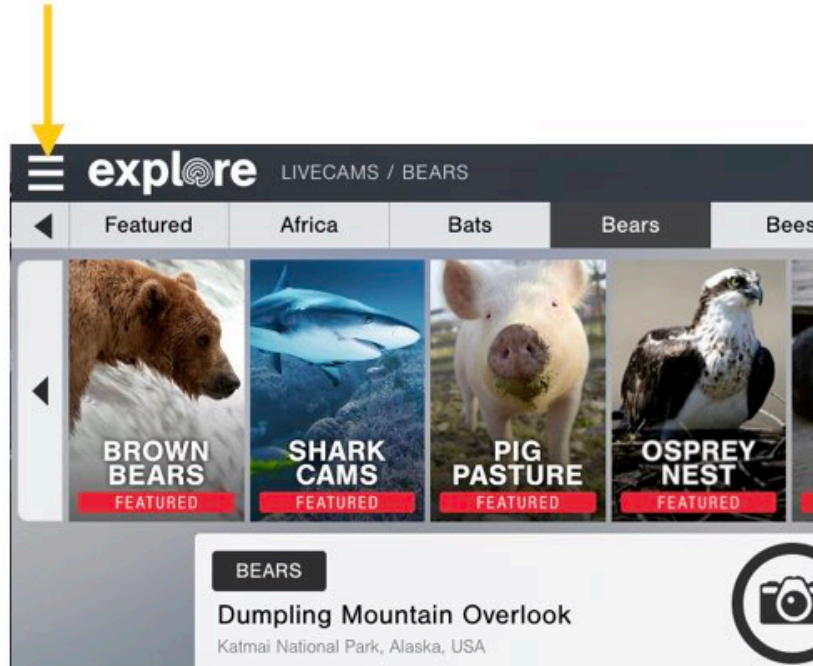

- Profile Page**  
Click to visit your profile page
- Livecam section**  
Click to visit the livecam homepage
- Films section**  
Click to visit the films homepage
- Snapshots section**  
Click to visit the snapshots homepage
- Blog section**  
Click to visit the blog homepage
- Help tutorials section**  
Click to visit the video tutorials homepage
- Feedback**  
Click to visit leave feedback for explore
- Logout**  
Click to log out

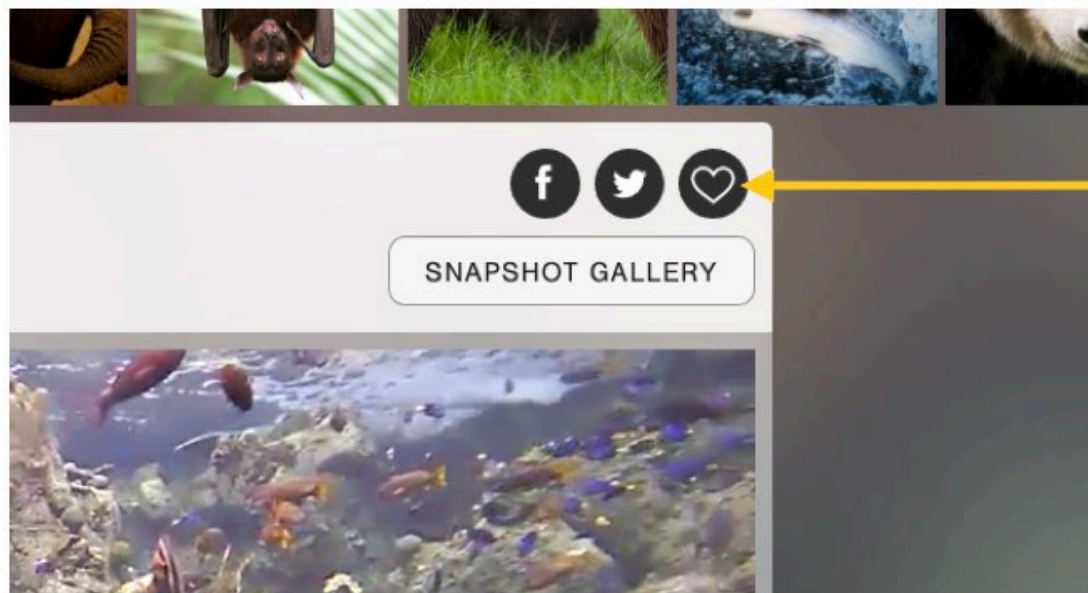
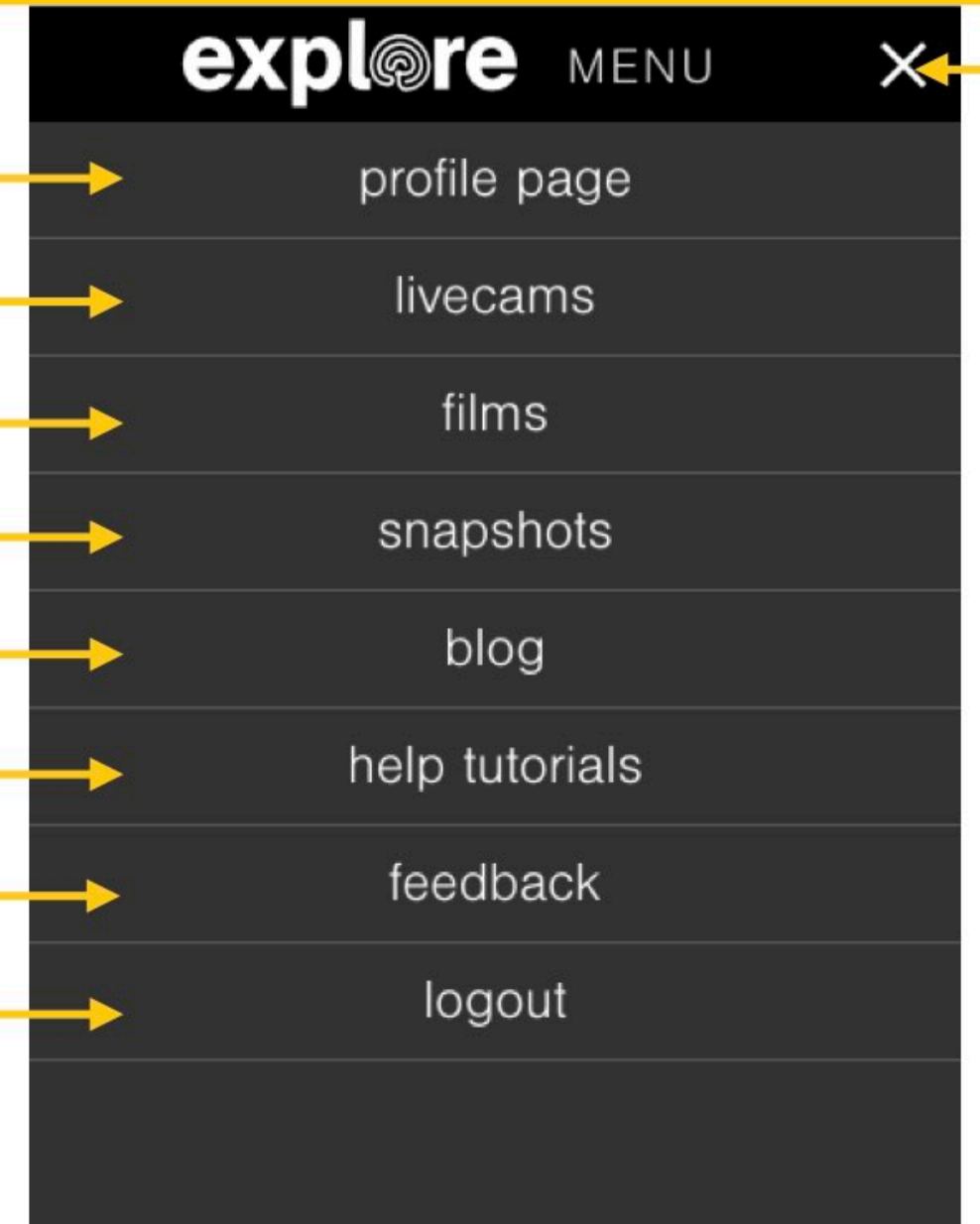

**Favorite Current Livecam**  
Click the heart icon in the livecam header to make it one of your favorites

Icon turns purple when its a favorite

See the **livecam player / header** section for more detail

**Close X**  
Click to to close the menu

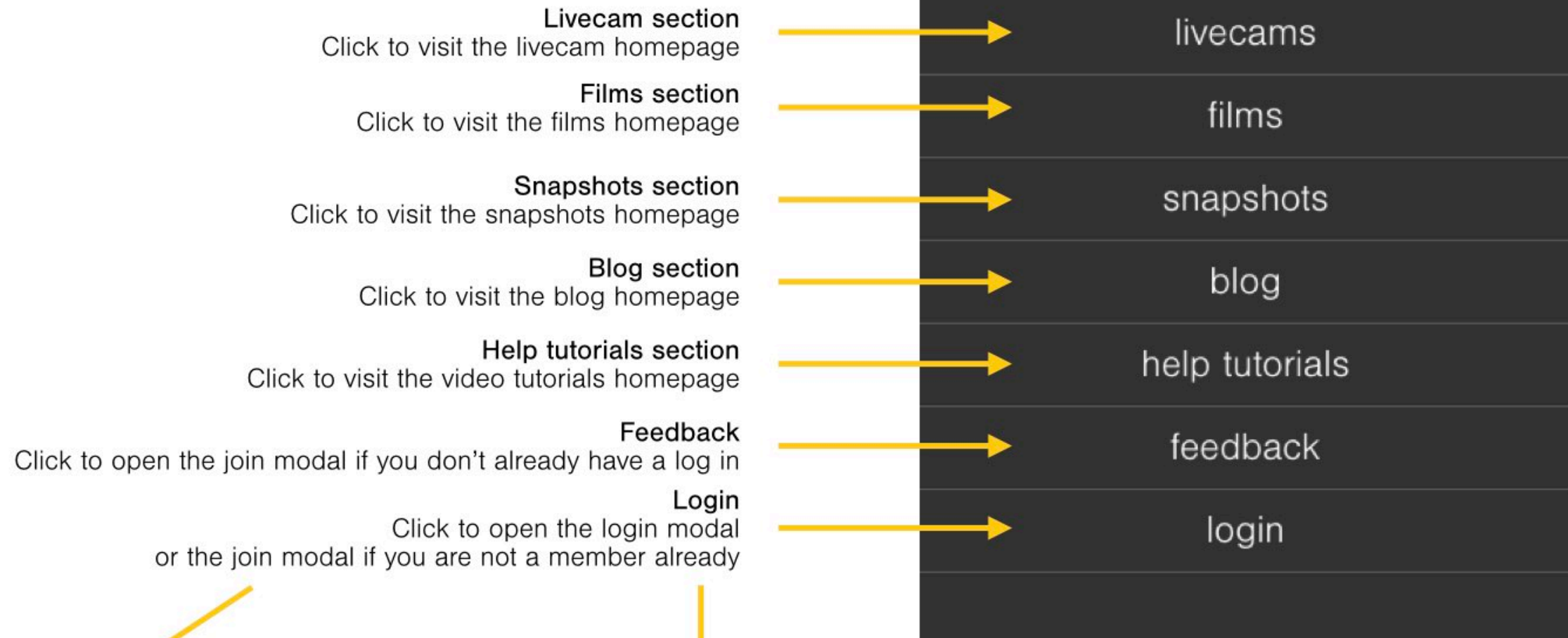

**BECOME A MEMBER OF EXPLORE** X

Chat with the community, leave comments, take snapshots, save your favorites, download photos, get invites to special events and much more.

[f FACEBOOK](#)
[t TWITTER](#)
[Y YAHOO](#)
[g+ GOOGLE](#)
[EMAIL](#)

JOIN USING SOCIAL OR YOUR E-MAIL

Already a member? [Click to sign in to explore](#)

**LOGIN USING SOCIAL OR EMAIL ADDRESS** X

[f FACEBOOK](#)
[t TWITTER](#)
[Y YAHOO](#)
[g+ GOOGLE](#)

☐ Remember me

[Forgot Password?](#)
[LOG IN](#)

Not a member? [Click to join the explore community.](#)

Type a word  
Spell a word to search

SEARCH EXPLORE OR CLICK TAG

Close Icon  
Click the X to close  
the search drop down

Suggested topics  
Click on button to search

SEAWORLD WEB CAMERA

COAST

UNDERWATER PENGUIN CAM

WHAT DO FRUIT BATS LOOK LIKE

PANDA CAM CHINA

CLIFF

CHANNEL ISLANDS NATIONAL PARK

RELEASE

GIANT PANDA CAM

ADF&G

ALLIGATORS

GREAT DANE

TROPICAL FISH

VAMPIRE BAT FACTS

KENYA WEBCAM

BABIES

JELLY CAM

MARINE MAMMALS

BLUE HERON

HOG ISLAND CAM

TUNDRA BUGGY LODGE

LIGHT

BABY PANDA CAM

BOBCAT CAMERA

REEF

BISON

LIONS LIVE CAM

INFRARED CAMERA

RIBBON DRAGONS

BELUGA WHALE INFORMATION

SNAPSHOT GALLERY

Kolind, Denmark

LIVECAM | HIGHLIGHTS

NOW  
WATCHING

**Navigation menu**  
Click to leave the search page  
for a different section

explore SEARCH

Explore-Mike

**Close Icon**  
Click the X to close  
the search page

**Bear**  
Word was typed into search  
Or chosen from  
suggested topics list

bear

**Search results are  
grouped by content type**  
Click word to jump  
to that section of results

**Number of results shown  
for each content type**

CONTENT TYPE	RESULTS
LIVECAMS	20
FILMS	4
LIVECAM VIDEOS	20
BLOGS	5
MEMBERS	850
SNAPSHOTS	918,658

LIVECAMS | 20

### Brooks Falls Brown Bears

BROOKS FALLS - KATMAI NATIONAL PARK, ALASKA, USA

Welcome to Brooks Falls in Alaska's Katmai National Park and Preserve. Every summer, the brown bears of Katmai flock to Brooks Falls to hunt the sockeye salmon fighting their way upstream to spawn. Watch salmon leaping up the falls and the brown bears fishing with their young. You'll see the most bear action on this cam in July and August, but keep an eye out for bald eagles and seagulls flying overhead... and, if you're lucky, maybe even a wolf or moose!

**Rollover State**  
Click on content  
to watch that search result

Videos will play on the page

**Katmai Bears River Watch**

KATMAI NATIONAL PARK, ALASKA, USA

Mounted on the floating bridge over Brooks River in Alaska's Katmai National Park and Preserve, this cam provides an unprecedented view of migrating salmon and

**Collapse section**  
Click anywhere in the  
section header to  
collapse the section  
Click again  
to reopen the section

**Search results include:**

### LIVECAM

Camera description  
Camera location  
Camera Live/Highlight status  
Number of viewers watching  
Camera Live Thumbnail

### FILM & VIDEO

Film or Video Title  
Video Thumbnail

### BLOG

Blog Title  
Blog Preview Thumbnail

### MEMBERS

Member Name  
Member Avatar Image  
Date Joined  
Total Snapshots Taken

### SNAPSHOTS

Image

Explore-Mike

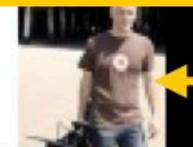

**Member name and avatar image**  
Click to activate the drop down menu

bear

my snapshots

**My snapshots**  
Click to visit your snapshots section

favorite snapshots

**Favorite snapshots**  
Click to visit your favorite snapshots

favorite livecams

**Favorite livecams**  
Click to watch your favorite livecams

profile page

**Profile page**  
Click to visit your profile page

logout

**Logout**  
Click to logout from the website

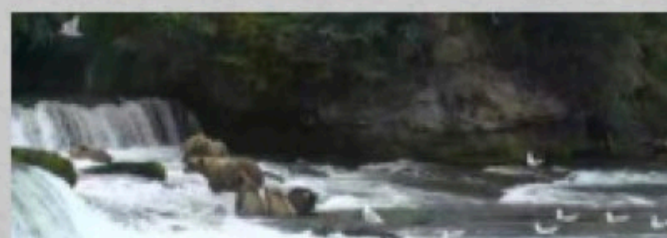
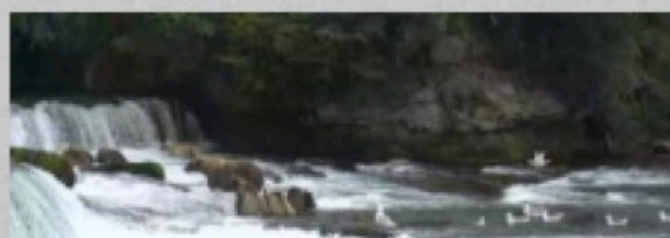
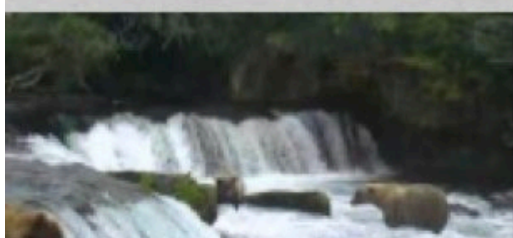
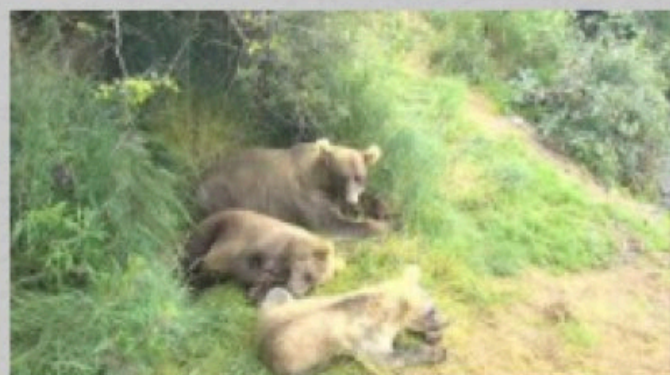
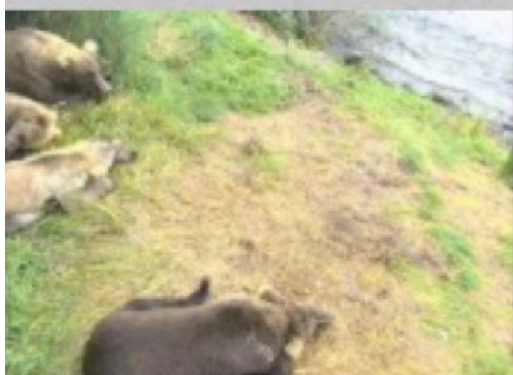
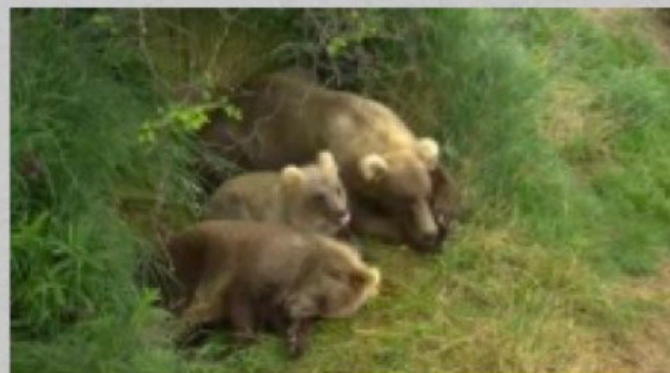
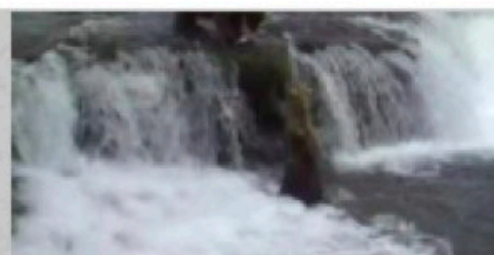
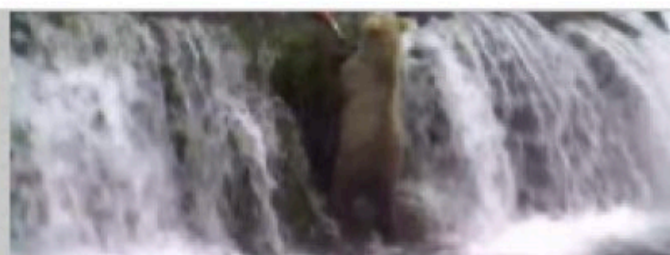

## Channel navigation

Scroll through choices with arrows  
Swipe on phone or tablet

Click on word to select that channel

Oceans is currently selected  
You can see the black overlay

Selecting a channel will cue up the  
livecam groups that exist  
in that channel

Livecam groups are represented  
by the poster artwork

## Livecam groups

Scroll through choices with arrows  
Swipe on phone or tablet

## Currently selected Livecam group

black overlay  
and  
NOW WATCHING GROUP words

## Rollover on new livecam group

white overlay  
and  
WATCH LIVECAM GROUP words

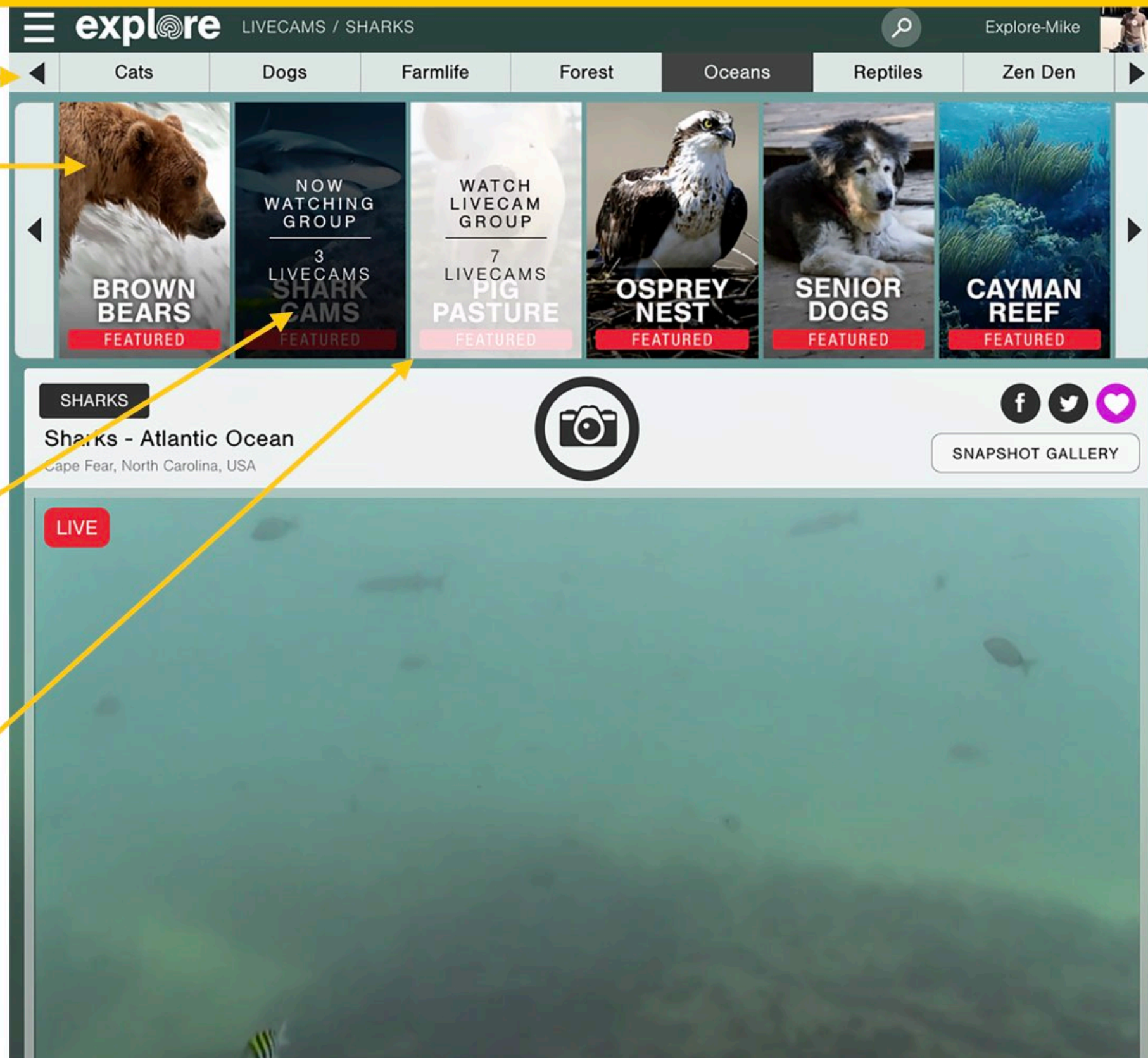

**Livecam group** → FALCONS

**Livecam name** → Great Spirit Bluff Falcons - Cliff View

**Livecam location** → La Crescent, Minnesota, USA

**Facebook share button**  
(Click to share on facebook)

**Twitter share button**  
(Click to share on twitter)

**Snapshot button**  
Click to take a snapshot of the current moment of the livecam

**Snapshot gallery button**  
(Click to visit the snapshot gallery of the current livecam)

**Favorite livecam button**  
Click to save livecam to your favorites

Turns purple when saved as a favorite

To watch your favorite livecams  
Click the navigation menu 3 line icon in the upper left corner of the website

Click favorite livecams

**explore MENU**

- livecams
- films
- snapshots
- blog
- help tutorials
- my snapshots
- favorite snapshots
- favorite livecams
- profile page
- logout

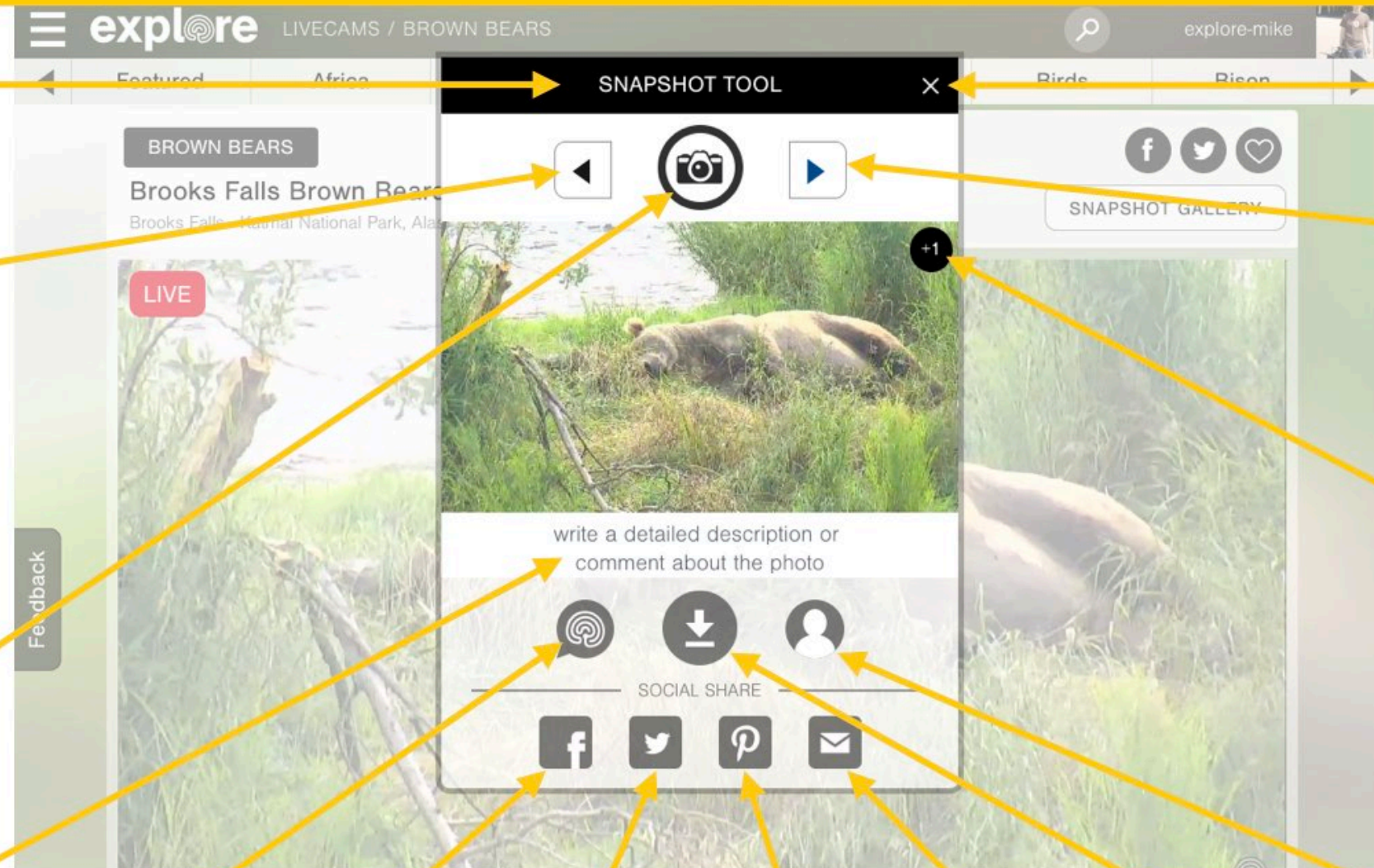

## Snapshot Modal Header

Click and drag  
to move the tool around

## Back arrow

Go back through snapshots  
in 1 second increments

Find the perfect image to save

You can go back  
as far as you want

## Reshoot snapshot

Click to reshoot a new snapshot  
from the current moment

## Comment / Description

Type in a description or comment  
into this box to save with image

## Send to comments

Click to send the image and type  
to the current comment thread

## Share on Facebook

Click to share on Facebook

## Share on Twitter

Click to share on Facebook

## Share on Pinterest

Click to share on Pinterest

## Share via email

Click to share within email

## Close Modal X

Click to close the snapshot tool

## Forward Arrow

Go forward through snapshots  
in 1 second increments

Find the perfect image to save

## +1 Icon

The number of seconds  
To the right  
you have clicked  
to access a new image

This shows up on the left side  
as a negative number  
when you are clicking to the left

## Visit your snapshot gallery

Click to go to your snapshots

## Download Snapshot

Click to go open the image  
In a new window

You then can save the image  
to your computer

**Livecam status**  
LIVE

**Hide other cams**  
Click to hide/show the other livecams in the current livecam group

**Not needed for speed just for cleaning up the view if you don't want to see the other livecams**

**Video Volume**  
Click to adjust the video volume

**Pause Feed**  
Click to pause the live stream

**Live icon**  
Click to jump to live part of the video timeline

**Video playhead**  
Drag to change time - you can view past moments click the live icon In the lower left to return to live

**Preview image when you scroll playhead into the past**  
Currently set to -57:49 57 minutes / 49 seconds in past

**Change video resolution**  
HD is recommended

**Explore watermark**  
Click to visit explore youtube channel

**Fullscreen Mode**

**Play to a connected tv**  
Must have apple tv connected

**Watch on YouTube**

Livecam Previews  
update every 5-10 seconds

You no longer need to  
hide these feeds  
if your computer is slow.

They will work painlessly on  
slow internet connections

**Now watching**

The one with black overlay

This is the current livecam  
playing in the player

This shows current  
Number of viewers on cam

**Selecting another cam**

Rollover and click a thumb  
White overlay happens

Rollover will display  
the livecam name and  
current number of viewers

BROWN BEARS

Underwater Bears and Salmon

Katmai National Park, Alaska, USA

f

t

h

SNAPSHOT GALLERY

LIVE

LIVE

NOW WATCHING

824 VIEWERS

LIVE

Dumpling Mountain Overlook

778 VIEWERS

LIVE

HIGHLIGHT

POP LIVECAM

◀

2 / 2

▶

📅

▶

?

**LIVE ICON**

Shows when camera is live

**HIGHLIGHT**

Displays when camera  
is showing off-air highlights

BROWN BEARS

Underwater Bears and Salmon

Katmai National Park, Alaska, USA

SNAPSHOT GALLERY

LIVE

LIVE

NOW  
WATCHING

824 VIEWERS

LIVE

Dumpling Mountain  
Overlook

778 VIEWERS

LIVE

HIGHLIGHT

POP LIVECAM

2 / 2

#### Paging Controls

Control which group of 4 livecams you are previewing  
Use arrows to move or  
Swipe on mobile / tablet

#### Explore calendar of events

Click to jump to the  
calendar of events widget  
in the information column

#### Related videos

Click to jump to the  
related videos widget  
in the information column

#### Help Tutorials

Click to visit the tutorial page

#### Pop livecam

Click to open  
the current livecam in  
new web browser window  
  
This new window can be  
moved and resized  
as you like.

**Header title**  
What content does this widget contain

**Live viewing hours**  
When is this livecam broadcasting live  
Some cameras are only live at specific times of the day

**Toggle between map / satellite**  
We default to satellite to show more detailed map

**Google Map of Camera Location**  
Change the current view by clicking and dragging on the map

**Specific location of the livecam**  
City, State, Country

LIVECAM INFORMATION

Check out the brown bears of Alaska's Katmai National Park and Preserve... from a fish's eye view! Affixed to a floating bridge in the Brooks River, this live underwater cam provides a whole new perspective of the sockeye salmon swimming upstream to spawn and the bears who come to the river every summer to hunt them.

LIVE VIEWING HOURS

9:30 AM - 11:30 PM PDT

ESTABLISHED

July 2012

Map Satellite

KATMAI NATIONAL PARK

ALASKA, USA

**Open / Close Arrow**  
Click to collapse this section or click to open

**Description of what you are seeing on the livecam**

**Date the livecam was established**

**On the Ground / Street View**  
Some locations have ability to see from ground level

**Zoom Out or Zoom In**  
You can also move the view by clicking and dragging on the map

**Expanded weather widget**  
Get expanded forecast and moon phase

**Header title**  
What content does this widget contain

**Open / Close Arrow**  
Click to collapse this section or click to open  
Clicking anywhere in this header will work

**Sunrise / Sunset Time**  
Local to the camera location  
and adjusted for your time zone

**Toggle for temperature**  
Celsius / Fahrenheit  
Click the C or F to toggle measurement

**Current Weather**  
Humidity, Precipitation, Wind, Temperature

**7 day weather forecast**  
Projected temperatures and weather conditions  
for the upcoming 7 days

**Moon Phase**  
Want to know how the animals  
react on a full moon  
we got it covered with moon phase  
in the weather widget

Sunrise		Sunset	
06:29 AM AKDT / 07:29 AM PDT		10:26 PM AKDT / 11:26 PM PDT	
03:54 PM AKDT		Humidity 80%	
61° F / C		Precipitation 100%	
Overcast		Wind 14 MPH	

TUE	WED	THU	FRI	SAT	SUN
61° F	66° F	65° F	66° F	59° F	59° F
☁️	☁️	☁️	☁️	☁️	☁️
🌑	🌑	🌑	🌑	🌑	🌑

Header title  
What content does this widget contain

**KATMAI NATIONAL PARK**  
 King Salmon, Alaska, USA  
 Established 1918

WEBSITE

Katmai National Park and Preserve was established to protect and study the active volcanic landscape surrounding the Valley of the Ten Thousand Smokes. This vast and pristine wilderness is a critical habitat for brown bears and salmon and provides citizens and scientists alike the opportunity to explore its dynamic arctic ecosystems.

Bearcam FAQ

Bears of Brooks River eBook

Katmai National Park and Preserve

Katmai Bears on Google Earth

Fan Made Bear Guide

- Open / Close Arrow**  
Click to collapse this section or click to open  
Clicking anywhere in this header will work
- Organization name / location / date established**
- Organization website link**
- Related links to the organization and the livecam**

Overview information about the organization

Header title  
What content does this widget contain

Video Content Type  
In this example the video is a livechat

Video Title

Play video highlights and past live chats without leaving the page

Open / Close Arrow  
Click to collapse this section or click to open  
Clicking anywhere in this header will work

Play button  
Click this button to watch the video

Paging Controls  
The latest video is always first  
Arrow to the right to go back in time  
Use arrows to find the video you want to play  
or Swipe on mobile / tablet

Keep up to date with the  
upcoming live chats and contest

Add these events to your own calendar

Header title

What content does this widget contain

calendar events overview

[Click event to see the details](#)

### Bat Chat: Happy Halloween!

Tue Oct 31st 1:00pm - 2:00pm

### Polar Bear Live Chat

Thu Nov 9th 11:00am - 12:00pm

### Northern Lights Live Chat with Starman

Thu Dec 7th 11:00am - 12:00pm

Open / Close Arrow

Click to collapse this section or click to open  
Clicking anywhere in this header will work

Find out what's happening on the blog  
Relating to your favorite livecams

**Header title**

What content does this widget contain

**Open / Close Arrow**

Click to collapse this section or click to open  
Clicking anywhere in this header will work

**Blog post title**

Click to open and read the entire blog post

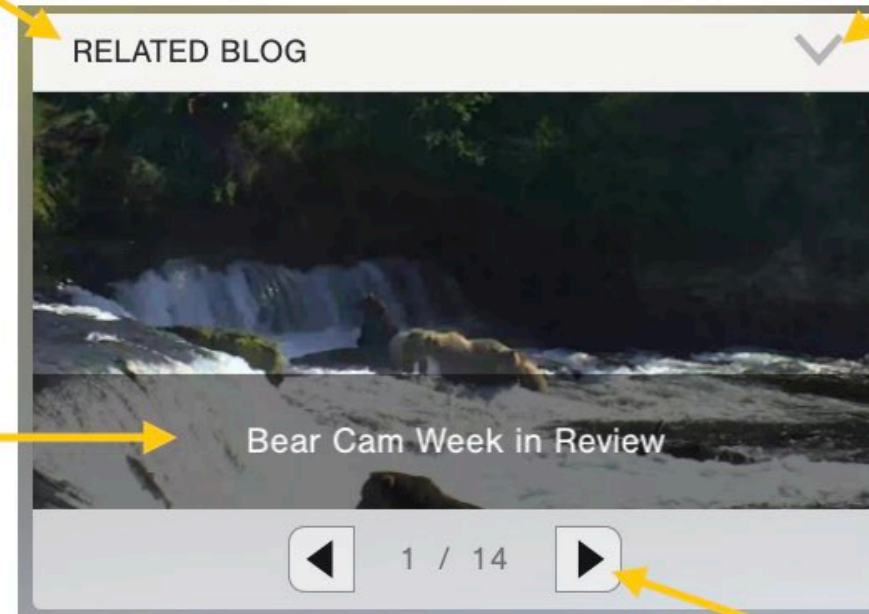

**Paging Controls**

The latest blog post is always first  
Arrow to the right to go back in time  
Use arrows to find the blog you want to read  
or Swipe on mobile / tablet

Are you on instagram?  
Don't worry, we show you the latest posts  
without even joining instagram!

**Header title**  
What content does this widget contain

**Open / Close Arrow**  
Click to collapse this section or click to open  
Clicking anywhere in this header will work

**Instagram Post**  
Click to open the post on instagram

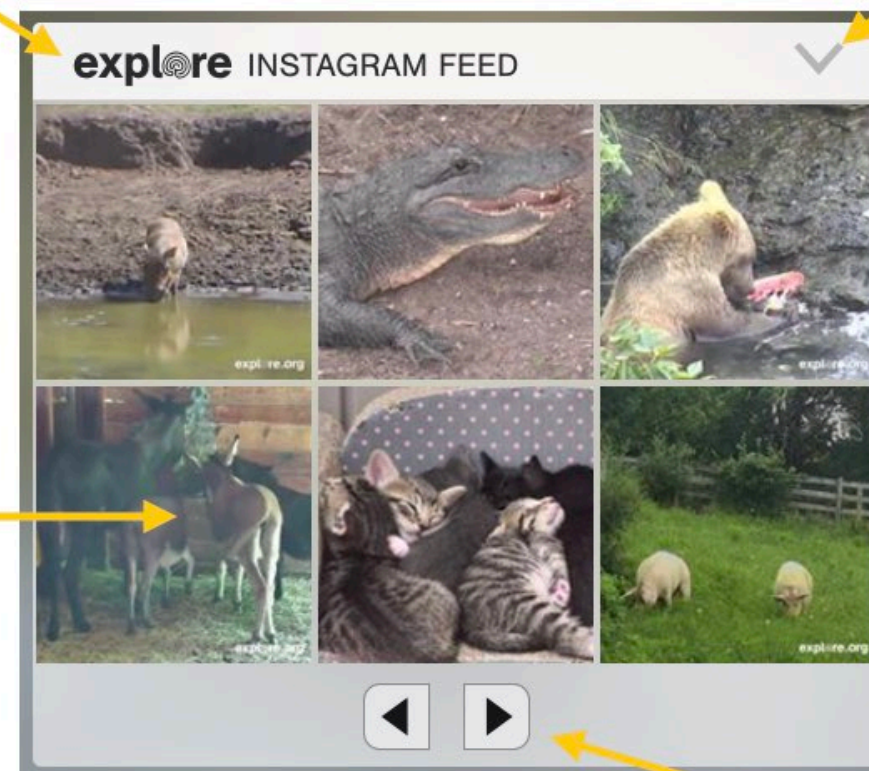

**Paging Controls**  
The latest instagram post is always top left  
Arrow to the right to go back in time  
Use arrows to find the post you want to view  
or Swipe on mobile / tablet

Nothing like some useful factoids to fill your mind

**Header title**  
What content does this widget contain

**Factoid Information**  
Shot facts about the livecam  
or animals spotted on the livecam

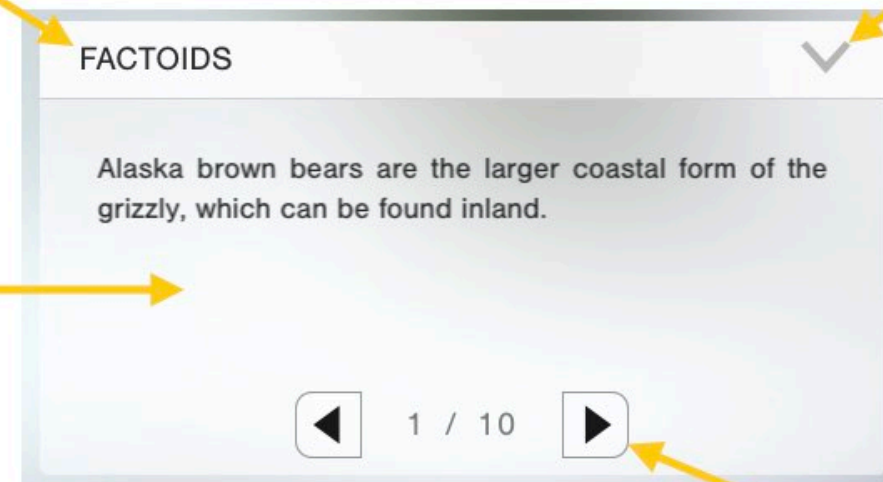

**Open / Close Arrow**  
Click to collapse this section or click to open  
Clicking anywhere in this header will work

**Paging Controls**  
The latest instagram post is always top left  
Arrow to the right to go back in time  
Use arrows to find the post you want to view  
or Swipe on mobile / tablet

Header title  
What content does this widget contain

Question / Answer Information  
Common questions about the livecam  
or animals spotted on the cam  
Answered

BROWN BEAR INFORMATION

**When will I see the most bears?**  
The most activity on the bear cams here in Katmai National Park and Preserve happens in July and September. Bears seek out the places where they can get the most fish with the least amount of energy, and the location of these places shift throughout the summer. In July and September, Brooks River has a high overall density of fish, but in August, smaller streams in the area tend to have more salmon, so bears will follow them there.

**Where is the bear cam located?**  
This live bear cam overlooks Brooks Falls on the Brooks River, located in Alaska's stunning Katmai National Park and Preserve.

**Why do bears come to this particular place?**  
After the bears of Katmai emerge from hibernation in the spring, they descend on a mile-long stretch of the Brooks River, where sockeye salmon are migrating upstream to spawn.  
  
The waterfalls in this cam create a temporary barrier for salmon as they swim, making it an ideal fishing spot for hungry brown bears.

**Are brown bears and grizzly bears the same species?**  
Technically, yes. Grizzly bears are considered to be a subspecies, but the differences between the two are arbitrary; "grizzly bear" is often used to refer to bears further inland, while "brown bears" have access to coastal areas. As a result of their locations, brown bears tend to eat more fish than grizzly bears and are often slightly larger.

**Where else do brown bears live?**  
Brown bears are the most widely distributed bears in the world, found in the forests, mountains, and coastal areas of the northern part of North America, Europe, and Asia.

Open / Close Arrow  
Click to collapse this section or click to open  
Clicking anywhere in this header will work

Explore avatar image  
and current display name

## Member statistics

Date joined  
Date last visited site  
Total snapshots taken

## Favorite livecams

Click to watch  
the member's  
Favorite livecams

## Favorite snapshots

Click to view  
the member's  
Favorite snapshots

## Snapshots taken

Click to view  
snapshots taken  
by the member

You can find  
member profile pages  
by using search

Edit profile information  
Only shows on your profile page

Click to edit your information:  
Avatar Image  
First Name  
Last Name  
User Name (can not change)  
Explore Display Name  
Email Address  
Country  
Subscribe to the Newsletter

## Paging Controls

Arrow to the right to go back in time  
Use arrows to scroll through images  
or Swipe on mobile / tablet

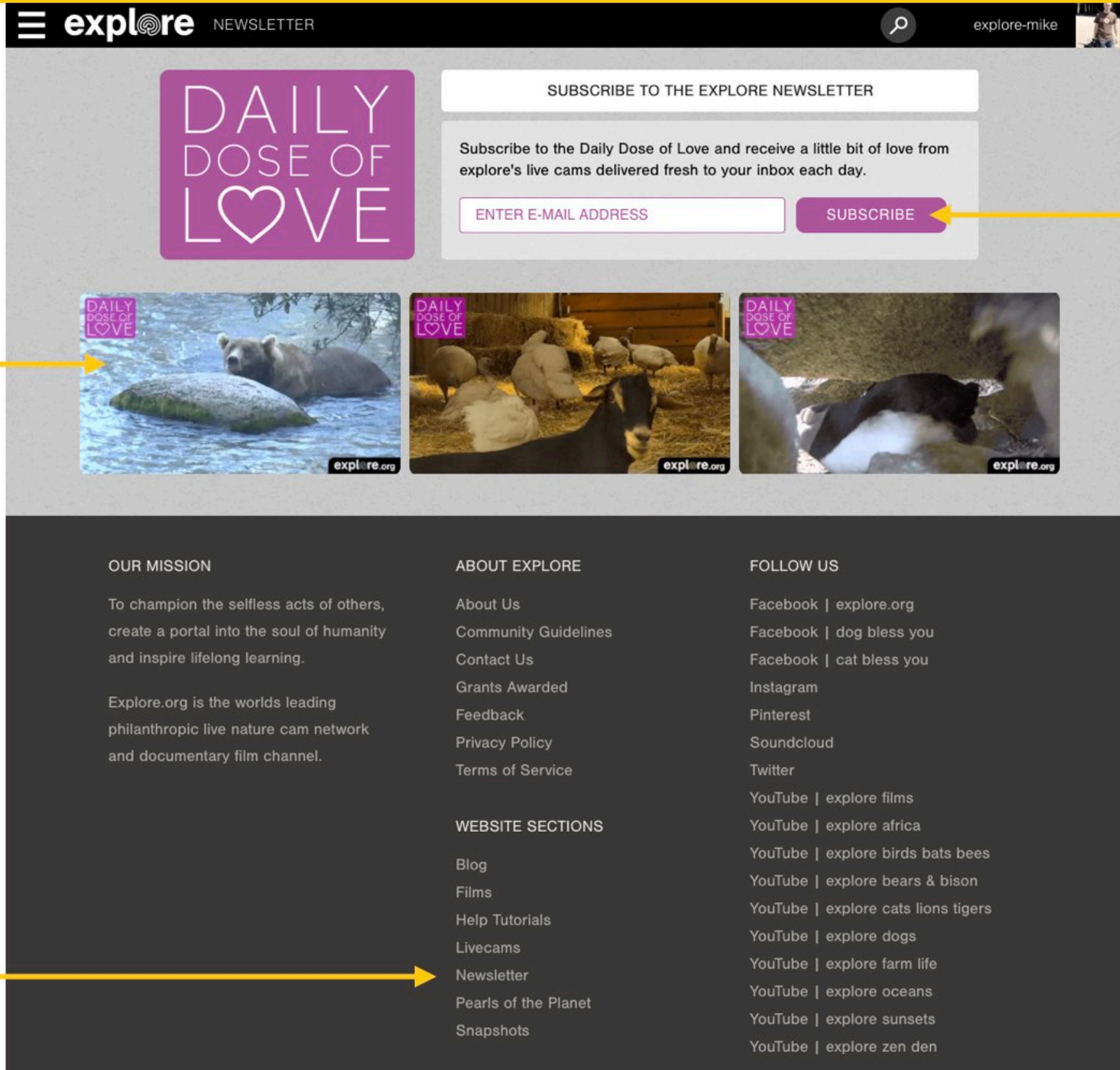

**Subscribe**  
Enter your email address  
Then click the subscribe button

### Recent Daily Dose GIFs

You can share the latest GIFs by rolling over them and then clicking the share icon In the lower right corner

**Newsletter**  
Link in the footer  
which takes you to the  
newsletter subscribe page

A close-up, side-profile shot of a brown bear swimming in water. The bear's head is in the foreground, looking towards the right. Its fur is wet and dark brown. The water is a light greyish-blue with visible ripples and some white foam from the bear's movement. The background is slightly blurred, showing more of the water.

# explore

**Never Stop Learning**